

## Residents

(Thriplow, Heathfield,  
Whittlesford & Newton)

## Against Thriplow Solar Plant

**CAMPAIGNING  
AGAINST A  
79 ACRE SOLAR  
PLANT PROPOSAL,  
ALONGSIDE THE  
PUBLIC  
FOOTPATHS EAST  
OF THRIPLOW**

To get involved in the campaign  
Please email:  
[aly.anderson@btinternet.com](mailto:aly.anderson@btinternet.com)

**Walkers! Anglers! Dog-Walkers! Joggers! Cyclists!  
Thriplow School Pupils/Parents!**

# STOP the BLOT on our

# GREEN BELT



**THIS VIEW OF THE CHURCH  
WOULD BE A THING OF THE PAST**

**A planning application for a 79 acre solar farm development on green belt land, is currently with South Cambs District Council. If it goes ahead it will have a very significant impact on the landscape, wildlife and amenity that so many of us enjoy.**

## the FACTS

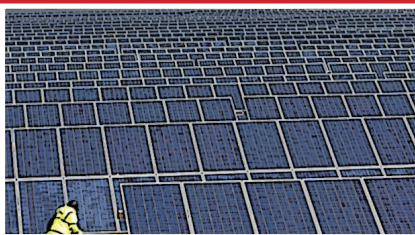

- The planned development will span **32 hectares (79 acres)** of GREEN BELT land to the South East of Thriplow. Equivalent to **45 football pitches** and is **five times the size of Heathfield**
- It will stretch **for one mile** - obscuring the view from our much-used Heathfield to Thriplow footpath as well as 'The Drift' Thriplow to Whittlesford path
- There will be thousands of **3 metre (9ft 10in)** panels plus numerous maintenance buildings, all surrounded by **security fencing** and **CCTV** cameras

We believe this is a **TOTALLY UNACCEPTABLE** use of green belt land and would have a **significant negative impact** on residents, the landscape, wildlife and the environment.

**Please act now by emailing your objections quoting *Reference Thriplow Solar Farm S/2080/13/FL* to:** Karen Pell-Coggins at South Cambs District Council - [Karen.Pell-Coggins@scambs.gov.uk](mailto:Karen.Pell-Coggins@scambs.gov.uk) and copy your email to SCDC councillor Peter Topping - [peter.topping@cambridgeshire.gov.uk](mailto:peter.topping@cambridgeshire.gov.uk) by no later than **Saturday 30 November 2013**

A **PUBLIC MEETING** to discuss this application will take place at **Thriplow Village Hall** at **7.30pm** on **Thursday 28 November 2013**. We need your support please attend if you can!

\* We believe this information to be correct but there is little and conflicting available information \*