

My ref: A505 Duxford
Your ref: A505 Duxford
Date: 24/08/2017
Twitter: @CambsSurfacing
Telephone: 07773 204279
E Mail: CambsResurfacing@jackson-civils.co.uk



Economy, Transport and Environment
Highways Service

Witchford Highway Depot
Stirling Way
Witchford
Cambridgeshire
CB6 3NR

Dear Sir/Madam,

Carriageway maintenance – A505 Duxford and A505/M11 Interchange.

I am writing to inform you of imminent work to improve a section of the A505 at the M11 junction and west through Duxford.

This scheme is being carried out by Cambridgeshire County Council and their appointed contractor – Jacksons CE. Please see overleaf for an illustration of the areas we will be resurfacing.

The scheme will last for a total fourteen working days, beginning on 14 September 2017. The works will be Monday – Friday between the hours of 20.00 and 06.00. For the duration of the works a road closure will be in effect, along with a signed diversion route. Residents will still have access to their properties but there may be some short delays. The road closures will be split into two sections. Initially only the junction with the M11 will be closed which also means no access through the junction on the A505. This will begin on 14 September. Works through Duxford will begin on 21 September and last for a further 7 days.

Please carry this letter in your vehicle for use as a residents pass. We would ask that you endeavour to minimise vehicle movements during the works.

The diversion route for the scheme will be as follows, via A505 – A10 - A1309 – A1301 – A505 and vice versa.

If you have any further questions or queries please get in contact with us via the above means.

Yours sincerely

Joshua Rutherford
Project Engineer

Highways Service
Cambridgeshire County Council



Chief Executive Gillian Beasley

www.cambridgeshire.gov.uk

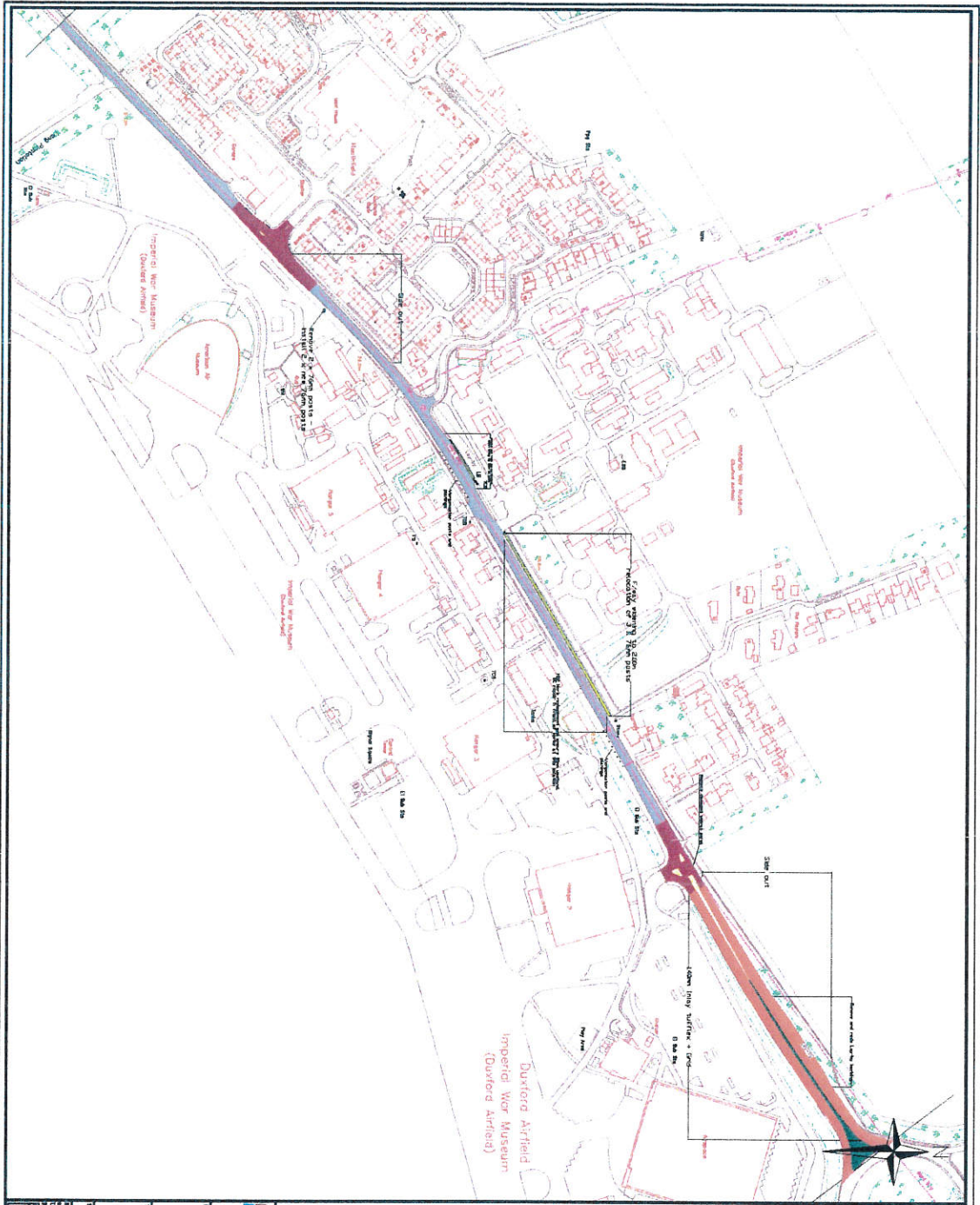

<p>Key</p> <ul style="list-style-type: none"> 68 PSV CASC + 65 PSV CASC + F/way Widening Tufflex 68 PSV 	
 <p>Cambridgeshire County Council</p>	
<p>EHA - A505 Duxford</p>	
<p>EHA - A505 Duxford - Overview</p>	
<p>Scale: 1:10,000</p>	<p>Project: EHA - A505 Duxford</p>
<p>Document: Overview</p>	
<p>Version: 001</p>	
<p>File: EHA_Duxford_GA_001</p>	